



## AIMSweb Benchmark Score Entry and Scoring Features/Other Scoring Features 3.5

Mrs. Shepard

Fall

Early Lit. Reading R-Spanish Math Spelling Writing DIBELS

Classroom Reports

R-CBM R-Path MAZE

Score Sheets

Get reports as

HTML PDF

Add Student Edit Scores

Current Year Multi-Year

Click on student scores to see current reports.

Students	R-CBM #	R-Path #	MAZE #	Pathway #
Christiansen, Ida	25	--	3	Report
Jensen, Steven	101	--	5	Report
Meyers, Paul	49	--	6	Report
Othon, Bryan	50	--	2	Report
Williams, Michael	75	--	4	Report

At the far right of the GOM columns, you will see a section labeled 'Score Sheets'. All users have a score sheet icon labeled 'paper'. You will click this icon to display a score sheet for printing. Below the Score Sheets section is a box labeled 'Get Reports as' with the options of HTML and PDF. Selecting HTML will make available all reports viewable as a web page. Selecting PDF will generate the reports as a PDF. All HTML reports can be converted into a PDF.

When students' scores are entered, the score appears next to the student's name under the appropriate GOM column. Clicking directly on this score will generate a student's individual Benchmark Report. Above the GOM columns are two options: Current Year and Multi-Year. Before you view the student's report, select if you would like to view a current or multi-year report. You will see the student's scores for Fall, Winter, and Spring Benchmark Periods displayed. From this Benchmark Report we are able to see a student's absolute and relative performance.

**Helpful Hint:** You can generate this report for every student in the classroom by clicking the paper icon next to the GOM column heading.

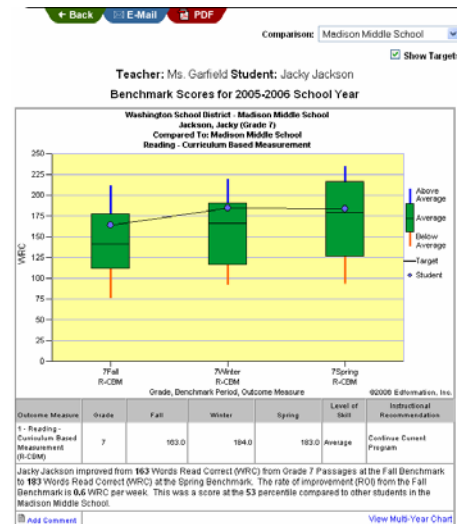

When generating the report in HTML, a Comparison dropdown menu will appear in the top right corner. Use this dropdown menu to change the box and whisker comparisons on the graph. You will have comparison options ranging from local to national norms. Below the Comparison dropdown menu you will see a checkbox labeled 'Show Targets'. Clicking this checkbox will illustrate the school's Benchmark Targets for each Benchmark period. At the bottom right corner of the page is a View Multi-Year Chart link. Clicking this link will display all Benchmark scores ever entered for this student and measure. When generating this report as a PDF, the last used composite and target options are defaulted.

Below the chart, the student's data is displayed. This includes the measure assessed, the student's current grade, the student's score for each Benchmark period, the student's skill level (based on the student's last score), and an instructional recommendation (based on GOM details).

You can print this report by clicking the red 'PDF' button at the top of the page (HTML reports need only). This button will open a second window and display the report in an 8 1/2" x 11" frame. You can Email HTML reports directly from the web page by clicking the blue 'Email' button at the top of the page. A second window will pop up. Enter the recipient's address and any notes you wish to add to the Email. Click the 'Send' button to send the email, or click the Cancel button to cancel the email. When you're finished viewing the report, click the green 'Back' button to return to the Benchmark Classroom window. It is always best to use this green 'Back' button rather than your browser's back button.





### AIMSweb Benchmark Scores Entry and Scoring Features/Other Scoring Features 3.5

There are also six more reports available at the classroom level. Above the student list, under the heading “Classroom Reports” is six report icons. From left to right, these reports are labeled: Score and Percentile Table, Instructional Recommendation, Score Distribution by Service Classification, Score Distribution, Summary of Impact, and Histogram. To the right of these icons are the GOMs for the particular skill area. Under each GOM is a radio button allowing us to select the measure’s report you’d like to view. Of course, scores must be entered for a report to be generated. If scores are not entered, a selected report will display ‘Sorry, there is no data available’.

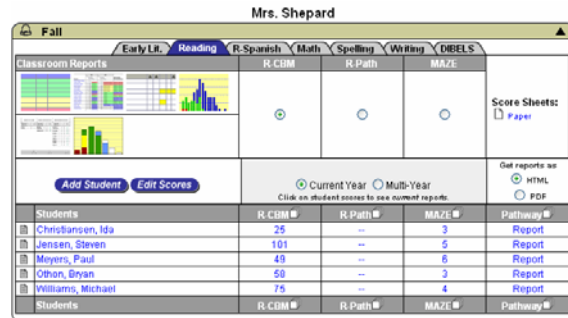

Notes: \_\_\_\_\_  
 \_\_\_\_\_  
 \_\_\_\_\_  
 \_\_\_\_\_  
 \_\_\_\_\_  
 \_\_\_\_\_  
 \_\_\_\_\_

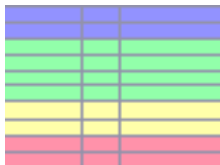

**Scores and Percentiles** - The first report, Scores and Percentiles will display the class list in order of highest to lowest scoring. If the GOM definition is set to Norm Referenced, the student’s are ranked by in the description groups outlined in chapter 3, page 15. The percentile scale classroom level report is based on all students with in the same grade and school. If the GOM definition is set to Criterion referenced, the students are ranked highest to lowest in the specified groups and targets. The Fall, Winter, and Spring buttons at the bottom of the report allow you to view a report based on Fall, Winter, or Spring Benchmark periods and scores.

Each ranking will list a potential instruction action. At the top right corner of the page is a checkbox labeled ‘Show Target’. Clicking this checkbox will add a line through the report illustrating where the Benchmark Target is, dividing the students above and below the target based on student scores. Next to the ‘Show Target’ checkbox is a ‘Show Grade’ checkbox. Clicking this box will display all students from the school and grade.

The options above the ‘Show Grade’ checkbox are Below, Above, and Above & Below. This allows you to toggle the view based on which students scored above or below the Benchmark Targets. The ‘View Chart’ link will display a High to Low graph, listing students from the highest scoring to the lowest scoring. You will see the Fall, Winter, and Spring buttons below the graph which allow you to display a chart for each Benchmark Period and scores. In the top right corner are the checkboxes for ‘Show Grade’ and ‘Show Target’. You can click the ‘View Table’ link to return to the Scores and Percentiles Table. This report can be emailed or printed at any time using the email or PDF buttons at the top of the page. Always use the green Back button when returning to your AIMSweb home page from a report.



## AIMSweb Benchmark Score Entry and Scoring Features/Other Scoring Features 3.5

**Instructional Recommendations** - The second report at the classroom level is the Instructional Recommendations report. This report lists each student's score and percentile, and status for each measure within the skill. As an example, if you had the Early Literacy skill tab selected, this report would display each student's scores, percentiles, and status for ISF, LNF, LSF, and PSF. To the far right of the report you will find Instruction Recommendations which are based on student's performances for each measure. Each measure is weighted equally when determining the Instructional Recommendation. Below the report the Class Mean and Grade mean are listed for each GOM. As with the previous report, the Fall, Winter, and Spring buttons at the bottom of the page allow you to view a report based on Fall, Winter, or Spring Benchmark scores.

At the top of the page you have checkbox options. The first allows you to show or hide instructional recommendations. Click the checkbox next to 'Show Instructional Recommendations' to show instructional recommendations. You will also see a checkbox and GOM title for every measure within the skill-set. Select the measures you wish to view using the checkboxes and click the 'Display' button below the options. As always the report can be emailed or printed at any time using the Email or PDF buttons at the top of the page. Always use the green Back button when returning to your AIMSweb home page from a report.

**Score Distribution by Service Classification** - The third report, Score Distribution by Service Classification, allows you to view student scores based on Service Code or Meal Status via the dropdown menu at the top of the report. At the top right corner of the page, you can elect to view a student's accuracy by selecting *accuracy* from the dropdown menu. The report displays a column for the teacher, student, and scores by Benchmark period. Next to each score column is a sub-heading for Service Classification or Meal Status. Students highlighted in yellow are below the school Benchmark targets. The class' mean and median scores are displayed below the report along with scores by percentiles. Below the report is a grade-bar which allows you to select the grade which to view. As always, the report can be emailed or printed at any time using the Email or PDF buttons at the top of the page. Always use the green Back button when returning to your AIMSweb home page from a report.

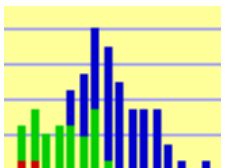

**Score Distribution** - The Student Score Distribution report is not student specific, depicting results based on the number of students who scored in intervals of five corrects. Students can be broken into groups by Service Code, Meal Status and Ethnicity by using the dropdown menu in the top right corner of the window. View different grades by using the grade bar at the bottom of the page. View different Benchmark periods by using the Fall, Winter, and Spring buttons below the grade bar. Reports for the previous two school years can be viewed simultaneously by clicking 'Include Previous 2 School Years' button. You can also opt to view results based on percent of students rather than raw numbers by clicking the 'Display by Percent of Students' button. As always the report can be emailed or printed at any time using the Email or PDF buttons at the top of the page. Always use the green Back button when returning to your AIMSweb home page from a report.



## AIMSweb Benchmark Score Entry and Scoring Features/Other Scoring Features 3.5

**Summary of Impact** - The Summary of Impact report separates students who are Benchmarked, Strategic Monitored, and Progress Monitored, displaying each Benchmark score and indicating if the student reached the designated Benchmark goal. At the top right corner of the report are dropdown menus for Reached Target Image, Targets, Measure Type, and Measure. The Reached Target Image allows you to select between a checkmark and a smiley face to indicate whether or not a student has achieved the Benchmark Target. The Targets dropdown menu allows the user to select any number of Benchmark Targets such as sample targets, templates that may have been created, and national averages. Use the Measure Type and Measure dropdown menus to select the skill-set and GOM you wish to view. Click the Display button once all selections are made to display the report.

Average scores per program and Benchmark Period are displayed below the report along with the student success rate (displayed in percent of students reaching the Benchmark). At the bottom of the page are Fall, Winter, and Spring buttons. Use these buttons to select which Benchmark period you wish to view.

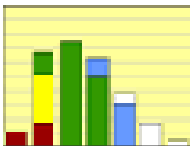

**Histogram** - The Histogram report uses a bar graph to display the number of students and their corresponding scores, in intervals of 10, in conjunction with the resultant instructional recommendation. In the top right corner of the report are the dropdown menus Targets, Measure Type, and Measure. Use Targets to select which Benchmark Target you would like referenced in this report. You can select from sample targets, when available, any target templates that may have been created, or the national averages. Use the Measure Type and Measure dropdown menus to select the skill area and the GOM you wish to view. Click the Display button after you have made your selection.

Below the bar graph is a table which displays the bar graph in numerical form. At the bottom of the page are GOM performance descriptions, target ranges, number of students in each category, and which percentage of the student population is in each category. Use the Fall, Winter, and Spring buttons to select which Benchmark period you wish to view.

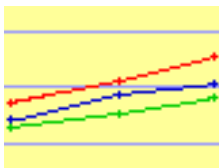

**Improvement - Average Score.** This report allows us to view a Benchmark period's average score based on Service Code, Meal Status, Ethnicity, or ELL and non-ELL. Use the dropdown menu at the top of the page to select which grouping you would like to use. Below the report is a table which displays the averages and growth rate. View previous years' tables by clicking the 'Previous 2 Years' button at the bottom of the page.

All reports can be emailed, printed, or saved at the time of viewing. Email a report by clicking the blue Email button at the top of the page. Enter the recipient's email address and any notes you'd like to send along with the email. Click the Send button to send the message or Cancel to cancel the email.

Print or save reports electronically by clicking the PDF button at the top of the report window. After clicking the PDF button, a new window will appear. The report will be sized to an 8 ½" x 11" frame perfect for printing.



### Chapter 4: AIMSweb Benchmark Reporting

4.1

#### The Reports Tab

#### AIMSweb Benchmark Reporting

Generating School Level Reports

The Reports tab allows the School Manager to view reports at the School, Grade, Classroom, and National levels. At the top of the page you will see headings for School, Grade, and Class. If you have multiple schools these will respectively be displayed in dropdown menus with a 'Go' button to the right of each category. You will select your views based on these dropdown menus.

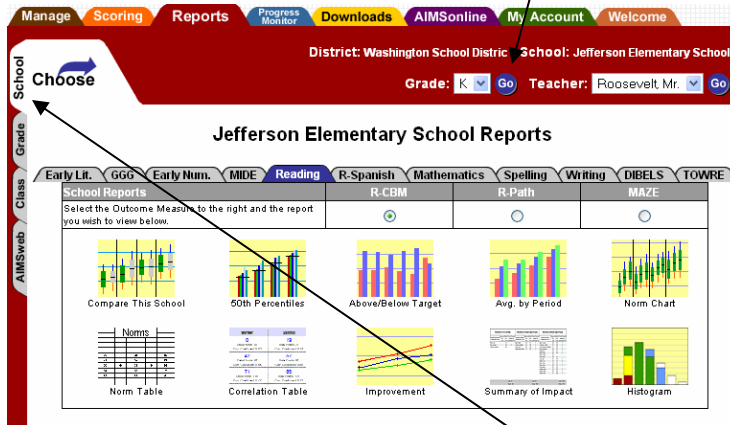

Corresponding sub-tabs at the left will then appear as selected or de-selected, based on your chosen view. The report views will become more specific, the more you select. View District Level reports by clicking the District sub-tab at the left of the page. Before you select a report, you need to select a GOM-type and GOM. Use the horizontal tabs to select the GOM-type, or skill area, then select the GOM for the report you'll generate.

**School Level Reports** – If there are multiple schools within the district, select the school from the School dropdown menu and click the 'Go' button. All reports generated from the school level will include data from all students in all grades of the selected school.





## AIMSweb Benchmark Reporting/School Level Reports 4.1

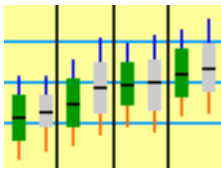

**Compare This School – School Comparative Performance.** This report compares the selected school to any composite you wish. At the top right corner of the page are two dropdown menus – Composite and Target. A Composite is the comparison. You will have the option to select a comparison such as school district, state, or national norms. The Target dropdown menu allows you to select a target to be displayed on the chart.

Use the buttons below the report page to generate data based on the Fall, Winter, or Spring Benchmark Periods. Use the grade checkboxes to include or exclude grades. Grades that are checked will be displayed in the chart. Use the school checkboxes to include or exclude schools from the report. Schools that are checked will be displayed in the chart.

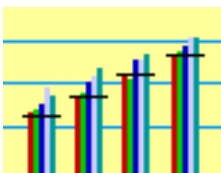

**50th Percentiles - Yearly Improvement of 50th Percentiles Scores.** This report illustrates the 50th percentile scores by school year. Use the Fall, Winter, and Spring buttons below the graph to view Fall, Winter, or Spring Benchmark periods.

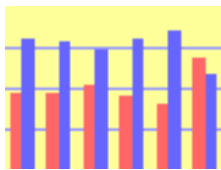

**Above/Below Target** - This report depicts the percentage of students per Benchmark period per grade that are Below, Above, or Above and Below the Benchmark Target. Select to view students Below, Above or Above and Below the targets by using the radio (circle) buttons below the chart. Opt to view previous school years by clicking the 'Include Previous 2 School Years' button. Use the table at the bottom of the page to view a specific grade and Benchmark period Score Distribution chart by clicking on the Below, Above, or Above and Below links.

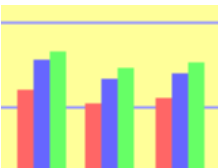

**Average by Period - Performance of Average Student by Benchmark Period.** This report displays the average score by grade/Benchmark period. View additional school years by clicking the 'Show Previous 2 School Years' button at the bottom of the page. Click the checkbox labeled 'Show Numbers' at the top right of the window to display exact numbers. Un-check the 'Show Numbers' checkbox to remove the numbers from the graph.

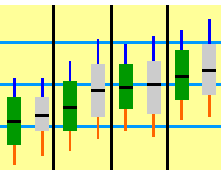

**Norm Chart – AIMSweb Growth Chart.** This report displays the Fall, Winter, and Spring norms for all grades within your selected school. Opt to view previous school years by clicking the 'Previous 2 School Years' button. At the top right corner of the page is a dropdown menu which allows you to select a target to be displayed on the chart.

Norms			
Grade	Percentile	Number	Score
1	10	10	10
2	10	10	10
3	10	10	10
4	10	10	10
5	10	10	10
6	10	10	10
7	10	10	10
8	10	10	10
9	10	10	10
10	10	10	10
11	10	10	10
12	10	10	10

**Norm Table – AIMSweb Norm Table.** The Norm Table displays Fall, Winter, and Spring data for all grades within your selected school. The report columns are displayed as Grade, Percentile, Number and Score per Benchmark period, and Rate of Improvement. View previous years of this report by clicking the 'Previous 2 Years' button. At the top right corner of the page is a Comparison dropdown menu. Use this to compare your customer level results with the Edformation Educational Averages.



AIMSweb Benchmark Reporting/School Level Reports 4.1

WINTER	SPRING
0	0
47	67
71	85

**Correlation Table – Standard Test and Benchmark Data Correlation.** This is a report of a standardized test and General Outcome Measure (GOM) correlation. If you have not already done so, you will need to contact AIMSweb support to have the import your standardized test data. Use the dropdown menus to select the Standard test and GOM. Next select your target and probability using the dropdown menus. A chart will then be generated.

The numbers displayed in the table are the minimum correct required to achieve the selected level of proficiency or better on the selected state test.

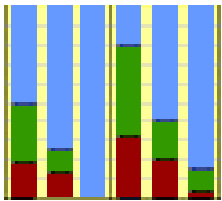

**Achievement Percentages** – The Achievement Percentages report is only available for criterion referenced measures. This report displays Fall, Winter, and Spring Benchmark data for all grades within the selected school. There are two charts displayed. The first is a norm chart and the second is a distribution chart. Below the norm chart is a percentile table. Below the distribution chart is a status table.

Select the measures you wish to view by using the checkboxes at the top of the page and clicking the ‘Display’ button. Select the grades viewed by using the grade bar at the bottom of the page.

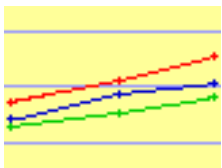

**Improvement – Average Score.** This report allows us to view Benchmark period’s average score based on Service Code, Meal Status, Ethnicity, or ELL and non-ELL. Use the dropdown menu at the top of the page to select which grouping you would like to use. Below the report is a table which displays the averages and growth rate. View previous years’ tables by clicking the ‘Previous 2 Years’ button at the bottom of the page.

STUDENT ID	STUDENT NAME	BENCHMARK SCORE	REACHED TARGET
1001	JANE DOE	85	✓
1002	JOHN SMITH	72	☺
1003	MARY BROWN	90	✓
1004	DAVID GREEN	68	☺
1005	SARAH WHITE	78	☺

**Summary of Impact** - The Summary of Impact report separates students who are Benchmarked, Strategic Monitored, and Progress Monitored, displaying each Benchmark score and indicating if the student reached the designated last Benchmark goal. At the top right corner of the report are dropdown menus for Reached Target Image, Targets, Measure Type, and Measure. The Reached Target Image allows you to select between a checkmark and a smiley face to indicate whether or not a student has achieved the Benchmark Target. The Targets dropdown menu allows the user to select any number of Benchmark Targets such as sample targets, templates that may have been created, and national averages. Use the Measure Type and Measure dropdown menus to select the skill-set and GOM you wish to view. Click the Display button once all selections are made to display the report.

Average scores per program and Benchmark Period are displayed below the report along with the student success rate (displayed in percent of students reaching the Benchmark). At the bottom of the page are Fall, Winter, and Spring buttons. Use these buttons to select which Benchmark period you wish to view.





## AIMSweb Benchmark Reporting/School Level Reports 4.1

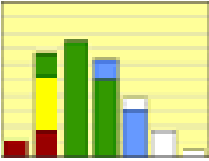

**Histogram** – The Histogram report uses a bar graph to display the number of students and their corresponding scores, in intervals of 10, in conjunction with the resultant instructional recommendation. In the top right corner of the report are the dropdown menus Targets, Measure Type, and Measure. Use Targets to select which Benchmark Target you would like referenced in this report. You can select from sample targets, when available, any target templates that may have been created, or the national averages. Use the Measure Type and Measure dropdown menus to select the skill area and the GOM you wish to view. Click the Display button after you have made your selection.

Below the bar graph is a table which displays the bar graph in numerical form. At the bottom of the page are GOM performance descriptions, target ranges, number of students in each category, and which percentage of the student population is in each category. Use the Fall, Winter, and Spring buttons to select which Benchmark period you wish to view.

**Grade Level Reports** – After selecting the district and school, you can select a grade from the dropdown menu and click the ‘Go’ button. Reports generated at the grade level will illustrate data from all students within the grade. At this level some, but not all, reports will be student-specific.

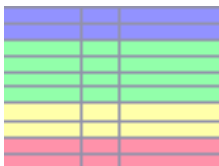

**Scores and Percentiles - Grade Distribution by Scores and Percentiles.** This report displays the student list in order of highest to lowest scoring within the grade. If the GOM definition is set to Norm Referenced, the student’s are ranked by in the description groups outlined in chapter 2, page 4. The percentile scale classroom level report is based on all students with in the same grade and school. If the GOM definition is set to Criterion referenced, the students are ranked highest to lowest in the specified groups and targets. The Fall, Winter, and Spring buttons at the bottom of the report allow you to view a report based on Fall, Winter, or Spring Benchmark periods and scores.

Each ranking will list a potential instruction action based on the GOM description. At the top right corner of the page is a checkbox labeled ‘Show Target’. Clicking this checkbox will add a line through the report illustrating where the Benchmark Target is, and diving the students to above the target and below the target based on student scores. Next to the ‘Show Target’ checkbox is a ‘Show Grade’ checkbox. Clicking this box will display all students from the school and grade.

The options above the ‘Show Grade’ checkbox are Below, Above, and Above & Below. This allows you to toggle the view based on which students scored above or below the Benchmark Targets. The ‘View Chart’ link will display a High to Low graph, listing students from the highest scoring to the lowest scoring. You will see the Fall, Winter, and Spring buttons below the graph which allow you to display a chart for each Benchmark Period and scores. And again, in the top right corner are the checkboxes for ‘Show Grade’ and ‘Show Target’. You can click the ‘View Table’ link to return to the Scores and Percentiles Table.

### 4.2

#### The Reports Tab

#### AIMSweb Benchmark

#### Reporting

Generating Grade Level Reports



## AIMSweb Benchmark Reporting/Grade Level Reports 4.2

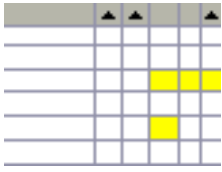

**Scores and Percentiles - Score Distribution.** This report allows you to view student scores based on Service Code or Meal Status via the dropdown menu at the top of the report. At the upper top right corner of the page, you can select to view a student's accuracy by selecting accuracy from the dropdown menu. The report displays a column for the teacher, student, and scores by Benchmark period. Next to each score column is a sub-heading for Service Classification or Meal Status. Students highlighted in yellow are below the designated school targets. The class' mean and median scores are displayed at the below the report along with scores by percentile. Below the report is a grade-bar which allows you to select the grade which to view.

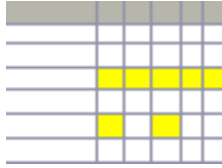

**All GOMS - Grade Level Matrix of Scores.** This report is a table which displays GOM scores for all students in the selected grade and school. Scores highlighted in yellow are scores that are below the Benchmark Target. Use the grade bar at the bottom of the page to view different grades' reports.

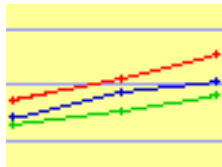

**Improvement - Average Score.** This report allows us to view Benchmark period's average score based on Service Code, Meal Status, Ethnicity, or ELL and non-ELL. Use the dropdown menu at the top of the page to select which grouping you would like to use. Below the report is a table which displays the averages and growth rate. View previous years' tables by clicking the 'Previous 2 Years' button at the bottom of the page.

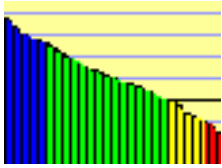

**High-to-Low - Grade Distribution by Scores and Level.** This report displays student scores, highest to lowest, per Benchmark period. This report consists of all students within the selected grade and school. Use the 'Show Target' checkbox to view the Benchmark Target in relation to the scores. Use the 'View Table' link to view this information as a Scores and Percentiles table. Use the Fall, Winter, and Spring buttons at the bottom of the page to view different Benchmark periods.

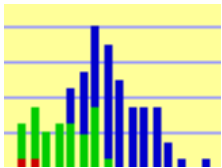

**Score Distribution** - The Score Distribution report allows us to view the assessment results by percentage of students or number of students who scored within intervals of 10. The view can be separated into groups based on Service Code, Meal Status, and Ethnicity. Use the dropdown menu at the top right corner of the window to select which grouping you wish to view. Use the grade bar below the report to select which grade's results you will view. Use the Fall, Winter, and Spring buttons to select the Benchmark period. You can opt to include previous school years by clicking the 'Previous 2 School Years' button. And you can toggle the display from Number of Students to Percentage of students by using the button at the bottom of the report.

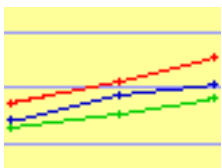

**Avg. Scores by Benchmark Period** - The Average Scores by Benchmark Period report displays Fall, Winter, and Spring average Benchmark scores from current and previous school years for all the students within the selected grade and school. Use the dropdown menu at the top right of the page to select how many school years you wish to view. Use the grade bar at the bottom of the page to view this report for other grades within the selected school.



## AIMSweb Benchmark Reporting/Grade Level Reports 4.2

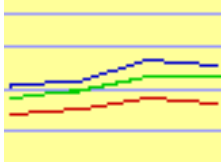

**Avg. Scores by School Year** - The Average Scores by School Year report displays the average score for an entire school year from each grade within your selected school. Use the dropdown menu at the top right of the page to select which school years to view. Use the grade bar at the bottom of the page to select which grade within the selected school you wish to view.

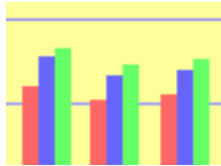

**Avg. Scores by Home Room** - This report displays the average score by Benchmark period by all homeroom teachers within the selected grade and school. Use the 'Show Numbers' checkbox at the top of the page to view the average scores. Use the grade bar below the graph to view other grades within the selected school. Use the 'Include Previous 2 School Years' button to view previous years' scores.

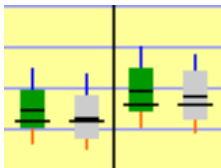

**Comparison - Grade Comparative Performance.** The Grade Comparison report displays the selected grade's Benchmark period performance against a given composite. Use the Composite, dropdown menu to select your comparative view. Use the Targets dropdown menu to select which Benchmark Targets, if any, you would like to display. Use the grade bar at the bottom of the page to select which grade within the selected school you would like to view.

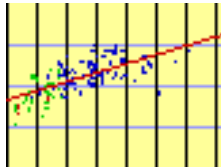

**Correlation – Standard Test and Benchmark Data Correlation.** This is a report of a standardized test and General Outcome Measure (GOM) correlation. If you have not already done so, you will need to contact AIMSweb support to have them import your standardized test data. Use the dropdown menus to select the Standard test and GOM. Next select your target and probability using the dropdown menus. A chart will then be generated.

The dots on the chart represent Student Score placement. A vertical blue line is plotted to indicate the minimum student score for the selected GOM. A green horizontal passing line is also shown; in addition to a computed trend line. A legend to the right of the report displays service code definitions, a correlation value, and minimum and passing scores information. Use the buttons at the bottom of the page to select a report based on Fall, Winter, or Spring data.

**Instructional Recommendations** - This report lists each student's score and percentile, and status for each measure within the skill. To the far right of the report you will find Instruction Recommendations which are based on student's performances for each measure. Each measure is weighted equally when determining the Instructional Recommendation. Below the report the Class Mean and Grade mean are listed for each GOM. As with the previous report, the Fall, Winter, and Spring buttons at the bottom of the page allow you to view a report based on Fall, Winter, or Spring Benchmark scores.

At the top of the page you have checkbox options. The first allows you to show or hide instructional recommendations. Click the checkbox next to 'Show Instructional Recommendations' to show instructional recommendations. You will also see a checkbox and GOM title for every measure within the skill-set. Select the measures you wish to view using the checkboxes and click the 'Display' button below the options.



AIMSweb Benchmark Reporting/Grade Level Reports 4.2

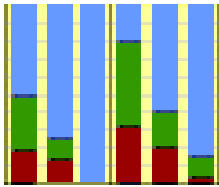

**Achievement Percentages** – The Achievement Percentages report displays Fall, Winter, and Spring Benchmark data for all grades within the selected school. There are two charts displayed. The first is a norm chart and the second is a distribution chart. Below the norm chart is a percentile table. Below the distribution chart is a status table.

Select the measures you wish to view by using the checkboxes at the top of the page and clicking the 'Display' button. Select the grades viewed by using the grade bar at the bottom of the page.



**Summary of Impact** - The Summary of Impact report separates students who are Benchmarked, Strategic Monitored, and Progress Monitored, displaying each Benchmark score and indicating if the student reached the designated last Benchmark goal. At the top right corner of the report are dropdown menus for Reached Target Image, Targets, Measure Type, and Measure. The Reached Target Image allows you to select between a checkmark and a smiley face to indicate whether or not a student has achieved the Benchmark Target. The Targets dropdown menu allows the user to select any number of Benchmark Targets such as sample targets, templates that may have been created, and national averages. Use the Measure Type and Measure dropdown menus to select the skill-set and GOM you wish to view. Click the Display button once all selections are made to display the report.

Average scores per program and Benchmark Period are displayed below the report along with the student success rate (displayed in percent of students reaching the Benchmark). At the bottom of the page are Fall, Winter, and Spring buttons. Use these buttons to select which you wish to view.

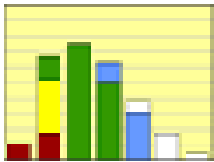

**Histogram** – The Histogram report uses a bar graph to display the number of students and their corresponding scores, in intervals of 10, in conjunction with the resultant instructional recommendation. In the top right corner of the report are the dropdown menus Targets, Measure Type, and Measure. Use Targets to select which Benchmark Target you would like referenced in this report. You can select from sample targets, when available, any target templates that may have been created, or the national averages. Use the Measure Type and Measure dropdown menus to select the skill area and the GOM you wish to view. Click the Display button after you have made your selection.

Below the bar graph is a table which displays the bar graph in numerical form. At the bottom of the page are GOM performance descriptions, target ranges, number of students in each category, and which percentage of the student population is in each category. Use the Fall, Winter, and Spring buttons to select which you wish to view.

Notes: \_\_\_\_\_  
\_\_\_\_\_  
\_\_\_\_\_  
\_\_\_\_\_  
\_\_\_\_\_  
\_\_\_\_\_  
\_\_\_\_\_



**The Reports Tab**

**AIMSweb Benchmark**

**Reporting**

**Generating Classroom Level**

**Reports**

**Classroom Level Reports** – After selecting a district, school, and grade, select a teacher using the dropdown menu and clicking the ‘Go’ button. The reports available at this level are exactly the same as the classroom reports available under the Scoring tab. These reports are student/classroom specific.

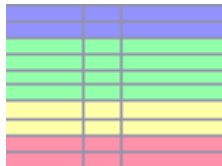

**Scores and Percentiles - Grade Distribution by Scores and Percentiles.** This report displays the student list in order of highest to lowest scoring within the grade. If the GOM definition is set to Norm Referenced, the student’s are ranked by in the description groups outlined in chapter 2, page 4. The percentile scale classroom level report is based on all students with in the same grade and school. If the GOM definition is set to Criterion referenced, the students are ranked highest to lowest in the specified groups and targets. The Fall, Winter, and Spring buttons at the bottom of the report allow you to view a report based on Fall, Winter, or Spring Benchmark periods and scores.

Each ranking will list a potential instruction action based on the GOM description. At the top right corner of the page is a checkbox labeled ‘Show Target’. Clicking this checkbox will add a line through the report illustrating where the Benchmark Target is, and diving the students to above the target and below the target based on student scores. Next to the ‘Show Target’ checkbox is a ‘Show Grade’ checkbox. Clicking this box will display all students from the school and grade.

The options above the ‘Show Grade’ checkbox are Below, Above, and Above & Below. This allows you to toggle the view based on which students scored above or below the Benchmark Targets. The ‘View Chart’ link will display a High to Low graph, listing students from the highest scoring to the lowest scoring. You will see the Fall, Winter, and Spring buttons below the graph which allow you to display a chart for each Benchmark Period and scores. And again, in the top right corner are the checkboxes for ‘Show Grade’ and ‘Show Target’. You can click the ‘View Table’ link to return to the Scores and Percentiles Table.

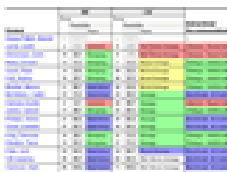

**Instructional Recommendations** - This report lists each student’s score and percentile, and status for each measure within the skill. To the far right of the report you will find Instruction Recommendations which are based on student’s performances for each measure. Each measure is weighted equally when determining the Instructional Recommendation. Below the report the Class Mean and Grade mean are listed for each GOM. As with the previous report, the Fall, Winter, and Spring buttons at the bottom of the page allow you to view a report based on Fall, Winter, or Spring Benchmark scores.

At the top of the page you have checkbox options. The first allows you to show or hide instructional recommendations. Click the checkbox next to ‘Show Instructional Recommendations’ to show instructional recommendations. You will also see a checkbox and GOM title for every measure within the skill-set. Select the measures you wish to view using the checkboxes and click the ‘Display’ button below the options.



## AIMSweb Benchmark Reporting/Classroom Level Reports 4.3

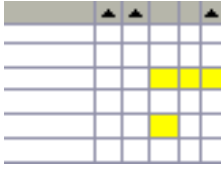

**Score Distribution by Service Classification** - The third report, Score Distribution by Service Classification, allows you to view student scores based on Service Code or Meal Status via the dropdown menu at the top of the report. At the upper top right corner of the page, you can select to view a student's accuracy by selecting accuracy from the dropdown menu. The report displays a column for the teacher, student, and scores by Benchmark Period. Next to each score column is a sub-heading for Service Classification or meal status. Students highlighted in yellow are below the designated school Benchmark targets. The class' mean and median scores are displayed at the below the report along with scores by percentile. Below the report is a grade-bar which allows you to select the grade which to view.

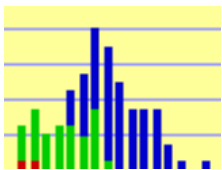
**Score Distribution - Student Score Distribution by Service Classification.**

The Student Score Distribution report is student non-specific, depicting results based on the number of students scoring in intervals of five. Students can be broken into groups by Service Code, Meal Status and Ethnicity by using the dropdown menu in the top right corner of the window. View different grades by using the grade bar at the bottom of the page. View different Benchmark Periods by using the Fall, Winter, and Spring buttons below the grade bar. Reports for the previous two school years can be viewed simultaneously by clicking 'Include Pervious 2 School Years' button. You can also opt to view results based on percent of students rather than raw numbers by clicking the 'Display by Percent of Students' button.



**Summary of Impact** - The Summary of Impact report separates students who are Benchmarked, Strategic Monitored, and Progress Monitored, displaying each Benchmark score and indicating if the student reached the designated last Benchmark goal. At the top right corner of the report are dropdown menus for Reached Target Image, Targets, Measure Type, and Measure. The Reached Target Image allows you to select between a checkmark and a smiley face to indicate whether or not a student has achieved the Benchmark Target. The Targets dropdown menu allows the user to select any number of Benchmark Targets such as sample targets, templates that may have been created, and national averages. Use the Measure Type and Measure dropdown menus to select the skill-set and GOM you wish to view. Click the Display button once all selections are made to display the report.

Average scores per program and Benchmark Period are displayed below the report along with the student success rate (displayed in percent of students reaching the Benchmark). At the bottom of the page are Fall, Winter, and Spring buttons. Use these buttons to select which Benchmark period you wish to view.

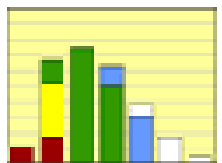

**Histogram** - The Histogram report uses a bar graph to display the number of students and their corresponding scores, in intervals of 10, in conjunction with the resultant instructional recommendation. In the top right corner of the report are the dropdown menus Targets, Measure Type, and Measure. Use Targets to select which Benchmark Target you would like referenced in this report. You can select from sample targets, when available, any target templates that may have been created, or the national averages. Use the Measure Type and Measure dropdown menus to select the skill area and the GOM you wish to view. Click the Display button after you have made your selection.







## AIMSweb Benchmark Reporting/Classroom Level Reports 4.3

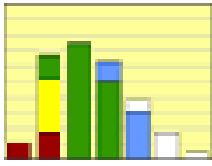

**Histogram** – The Histogram report uses a bar graph to display the number of students and their corresponding scores, in intervals of 10, in conjunction with the resultant instructional recommendation. In the top right corner of the report are the dropdown menus Targets, Measure Type, and Measure. Use Targets to select which Benchmark Target you would like referenced in this report. You can select from sample targets, when available, any target templates that may have been created, or the national averages. Use the Measure Type and Measure dropdown menus to select the skill area and the GOM you wish to view. Click the Display button after you have made your selection.

Below the bar graph is a table which displays the bar graph in numerical form. At the bottom of the page are GOM performance descriptions, target ranges, number of students in each category, and which percentage of the student population is in each category. Use the Fall, Winter, and Spring buttons to select which Benchmark period you wish to view.

**AIMSweb Level Reports** – The AIMSweb sub-tab at the right displays the Edformation Educational Averages, or AIMSweb National Norms. These reports are based on the entire AIMSweb population.

4.4

**The Reports Tab**  
**AIMSweb Benchmark Reporting**  
 Generating AIMSweb Level Reports

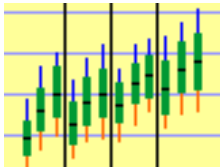

**Norm Chart – AIMSweb Growth Chart.** This report displays the Fall, Winter, and Spring norms per grade from all customers using the AIMSweb data management system. Opt to view previous school years by clicking the ‘Previous 2 School Years’ button. At the top right corner of the page is a dropdown menu which allows you to select a target to be displayed on the chart.

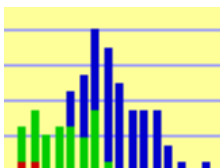

**Score Distribution - Student Score Distribution by Service Classification.** The Student Score Distribution report is not student-specific, depicting results based on the number of students scoring in intervals of five. Students can be broken into groups by Service Code, Meal Status and Ethnicity by using the dropdown menu in the top right corner of the window. View different grades by using the grade bar at the bottom of the page. View different Benchmark Periods by using the Fall, Winter, and Spring buttons below the grade bar. Reports for the previous two school years can be viewed simultaneously by clicking ‘Include Previous 2 School Years’ button. You can also opt to view results based on percent of students rather than raw numbers by clicking the ‘Display by Percent of Students’ button.

Norms			
Grade	Percentile	Number	Score
1	10	10	10
2	10	10	10
3	10	10	10
4	10	10	10
5	10	10	10
6	10	10	10
7	10	10	10
8	10	10	10
9	10	10	10
10	10	10	10
11	10	10	10
12	10	10	10

**Norm Table – AIMSweb Norm Table.** The Norm Table displays Fall, Winter, and Spring data per grade from all AIMSweb data management customers for the Benchmark school year to date. These are the national norms. The report columns are displayed as Grade, Percentile, Number and Score per Benchmark period, and Rate of Improvement. View previous years of this report by clicking the ‘Previous 2 Years’ button. At the top right corner of the page is a Comparison dropdown menu. Use this to compare your customer level results with the Edformation Educational Averages.





## Chapter 5: AIMSweb Progress Monitor Reporting

### The Progress Monitor Tab/Generating Status Reports 5.1

If your AIMSweb subscription includes AIMSweb Progress Monitor, a blue Progress Monitor tab is displayed. Click the Progress Monitor tab to view reports for those students being assessed with AIMSweb Progress Monitor.

Note the two sub-tabs Reports and Schedules.

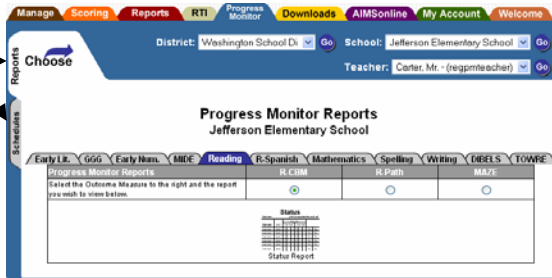

**5.1**

### The Progress Monitor Tab

#### Other AIMSweb Management

#### Generating Status Reports

Note: AIMSweb Managers can only view Progress Monitor reports. AIMSweb Managers cannot create Progress Monitor Schedules.

From the Reports sub-tab you can view Progress Monitor Status Reports for a given Progress Monitor teacher. From the Schedules sub-tab you can view Progress Monitor Assessment Schedules for all available General Outcome Measures (GOMs).

As a School Manager you can view a Progress Monitor Status Report at the school or teacher level. Making such selections will include or exclude as many Progress Monitor students as you would like.

Use the GOM tabs and radio buttons to select a measure to view.

Click the Status Report icon to generate the report.

The Status Report will appear. Use the **Display by** dropdown menu to organize your report by teacher, gender, ethnicity, service code, or meal status.

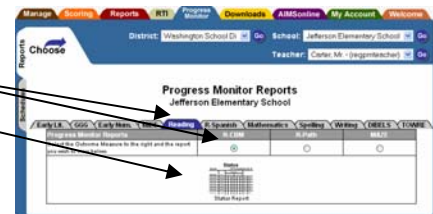

Click the **Go** button to make your selection.

The Status Report displays completed schedules and schedules currently in progress. Complete schedules will either have a goal achieved or missed.

Display by: Ethnicity Go (1546 students Progress Monitored out of 14303 students)

Description	Schedules	Goal						Progress						% of PM	% of POP									
		Achieved		Missed		Above Target		Near Target		Below Target		Insufficient Scores				Unavailable								
		#	ROI	Int	#	ROI	Int	#	ROI	Int	#	ROI	Int	#	ROI	Int								
Unknown	495	64	1.40	0.59	219	0.71	1.00	30	2.44	0.20	31	1.05	0.19	48	-0.21	0.40	54	0.00	0.63	19	0.00	0.00	28.0%	3.3%
American Indian	3							1	3.49	0.00	1	0.78	0.00	1	-0.53	0.00							0.2%	0.0%
African American	25	3	-0.38	0.67	8	0.10	1.38	4	3.59	0.00	3	1.08	0.33	1	-1.40	0.00	6	0.00	0.33				1.5%	0.2%
Asian	7	2	1.04	0.50	2	2.26	1.50				1	0.95	0.00	2	0.69	1.00							0.4%	0.0%
White	1144	241	1.62	0.90	580	0.92	1.38	69	2.90	0.61	96	1.13	0.28	104	0.08	0.65	68	0.00	1.51	6	0.00	0.50	68.9%	8.0%
Hispanic	16	2	1.58	1.00	8	0.73	1.00	2	2.50	0.00	1	1.07	0.00	2	-0.38	1.00	1	0.00	0.00				1.0%	0.1%
Multiple/No Response	1										1	0.94	0.00										0.1%	0.0%
<b>Total</b>	<b>1661</b>	<b>312</b>	<b>1.56</b>	<b>0.83</b>	<b>797</b>	<b>0.86</b>	<b>1.27</b>	<b>106</b>	<b>2.79</b>	<b>0.45</b>	<b>134</b>	<b>1.10</b>	<b>0.25</b>	<b>158</b>	<b>-0.04</b>	<b>0.58</b>	<b>129</b>	<b>0.00</b>	<b>1.08</b>	<b>25</b>	<b>0.00</b>	<b>0.12</b>	<b>100.0%</b>	<b>11.6%</b>

ROI = Rate of Improvement INT = Number of Interventions  
% of PM = Percent of Total Progress Monitor Schedules % of POP = Percent of Total Student Population

